



## IN-Line Consulting, LLC

402 Bell Court  
Woodstock, GA 30188

Insured: Public Risk Management - Sun 'N Lakes Recreation  
Loc. 11A-F & PITO 11A  
Property: 5306 Sun N Lake Boulevard  
Sebring, FL 33872

**Claim Number:** MULTIPLE

**Policy Number:** MULTIPLE

**Type of Loss:** Hail

Coverage	Deductible	Policy Limit
Commercial	\$0.00	\$0.00
Loc 11C	\$0.00	\$0.00

Date Contacted: 5/13/2022 3:43 PM

Date of Loss: 4/4/2022 3:43 PM

Date Inspected: 5/13/2022 3:43 PM

Date Received: 5/13/2022 3:43 PM

Date Entered: 5/13/2022 3:43 PM

Price List: FLSE8X\_APR22  
Restoration/Service/Remodel

Estimate: SNL0011-C

Branch-File#: 3975474

File No.: 22-5800

Claim No.: MULTIPLE

Client File No.: 3975474

**This estimate is preliminary and subject to review and revision.**

**This estimate does not address any code upgrades which may be required.**

Created by IN-Line Consulting, LLC. All rights reserved. Printed in the United States of America. No part of this document may be reproduced, stored in a retrieval system, or transmitted in any form by any means, electronic, mechanical, photocopying, recording, or otherwise, without the prior written permission of IN-Line Consulting, LLC.

IN-Line Consulting, LLC shall not be responsible for any loss, liability, damage, expense or cost arising from any use of the IN-Line Consulting, LLC analysis, reports, certifications or advice, which is used by anyone other than the Client or is used contrary to, or inconsistent with, or beyond the provisions and purposes set forth herein. Client understands and agrees that the IN-Line Consulting, LLC analysis, reports, and certifications shall be used solely by the Client.

The documents are furnished for Client's exclusive internal use and reliance, only. All documents generated by IN-Line Consulting, LLC shall remain the sole property of IN-Line Consulting, LLC. Any unauthorized use or distribution of the IN-Line Consulting, LLC work shall be at Client's and recipient's sole risk and without liability to IN-Line Consulting, LLC.

SNL0011-C

Recreation Center Loc. 11

Pool Bathroom 11C EV#45759103

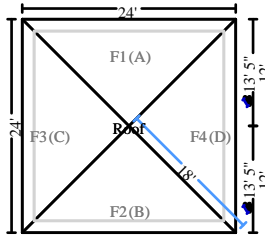

### Roof

643.99 Surface Area	6.44 Number of Squares
96.00 Total Perimeter Length	
72.00 Total Hip Length	

### DESCRIPTION

DESCRIPTION	QTY
1. R&R Bitumen roof - Add. glass felt layer - hot mopped appl.	6.71 SQ
2. R&R Drip edge	98.00 LF
3. R&R Flashing - pipe jack	1.00 EA
4. R&R Metal roofing - High grade	671.00 SF
5. Re-nailing of roof sheathing - complete re-nail	671.00 SF
6. R&R Ridge cap - metal roofing	72.00 LF
7. R&R Fascia - metal - 6"	98.00 LF

NOTES:

### Front Elevation

### DESCRIPTION

DESCRIPTION	QTY
8. Prime & paint exterior fascia - metal, 4"- 6" wide	24.00 LF

NOTES:



**Right Elevation**

DESCRIPTION	QTY
9. Prime & paint exterior fascia - metal, 4"- 6" wide	24.00 LF

NOTES:

**Left Elevation**

DESCRIPTION	QTY
10. Prime & paint exterior fascia - metal, 4"- 6" wide	24.00 LF

NOTES:

**Rear Elevation**

DESCRIPTION	QTY
11. Prime & paint exterior fascia - metal, 4"- 6" wide	24.00 LF

NOTES:

**Equipment**

DESCRIPTION	QTY
-------------	-----



**CONTINUED - Equipment**

DESCRIPTION	QTY
12. Rental equipment delivery / mobilization (Bid item)	0.15 EA
13. Telehandler/forklift and operator	2.00 HR

NOTES:

**General Conditions**

DESCRIPTION	QTY
14. Taxes, insurance, permits & fees (Bid Item)	1.00 EA
<a href="https://sebring-airport.com/wp-content/uploads/2015/08/Building_Fee_Schedule_Revised_For_10_1_14.pdf">https://sebring-airport.com/wp-content/uploads/2015/08/Building_Fee_Schedule_Revised_For_10_1_14.pdf</a>	
15. General Laborer - per hour	8.00 HR
Keep work area safe and clean.	
16. Commercial Supervision / Project Management - per hour	4.00 HR
Supervision of sub contractors and be resent for building inspections.	
17. Temporary toilet (per month)	0.20 MO

NOTES:

**Grand Total Areas:**

0.00	SF Walls	0.00	SF Ceiling	0.00	SF Walls and Ceiling
0.00	SF Floor	0.00	SY Flooring	0.00	LF Floor Perimeter
0.00	SF Long Wall	0.00	SF Short Wall	0.00	LF Ceil. Perimeter
0.00	Floor Area	0.00	Total Area	0.00	Interior Wall Area
0.00	Exterior Wall Area	0.00	Exterior Perimeter of Walls		
643.99	Surface Area	6.44	Number of Squares	96.00	Total Perimeter Length
0.00	Total Ridge Length	72.00	Total Hip Length		

